Certificate of Analysis

Product Name:	4-[4-[[6-O-[(2E)-3-(4-Hydroxyphenyl)-1-oxo-2-propen-1-yl]-2-O-(3,4,5-trihydrox
Catalog Number:	BCN6359
Batch Number:	KLKH12b01

1. PHYSICAL AND CHEMICAL PROPERTIES

Molecular Formula:	C32H32O13
Molecular Weight:	624.59
Purity:	>98%
Cas Number:	105274-16-6
Physical Description:	Powder

2. ANALYTICAL DATA

HPLC:	Shows >98% purity
NMR:	Consistent with structure

3. CHEMICAL STRUCTURE

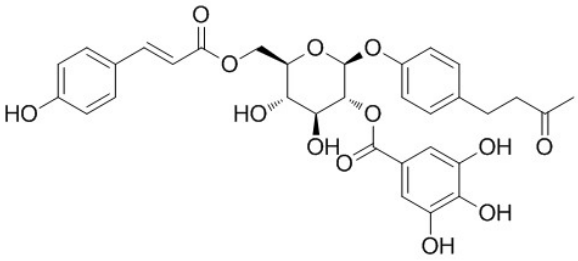

4. USAGE GUIDE

Storage:	Store the product in sealed, cool and dry condition.
General tips:	For obtaining a higher solubility, please warm the tube at 37 degrees Celsius (98.6 degrees Fahrenheit) and shake it in the ultrasonic bath for a while.

Authorized Signature:

Date: