BioCrick Certificate of Analysis

Product Name:	(1R,1'S,3'R/1R,1'R,3'S)-L-054,264
Catalog Number:	BCC7364
Batch Number:	KLKH12b01

1. PHYSICAL AND CHEMICAL PROPERTIES

Molecular Formula:	C33H41N5O2
Molecular Weight:	539.71
Purity:	>98%
Cas Number:	208706-12-1

2. ANALYTICAL DATA

HPLC:	Shows >98% purity
NMR:	Consistent with structure

3. CHEMICAL STRUCTURE

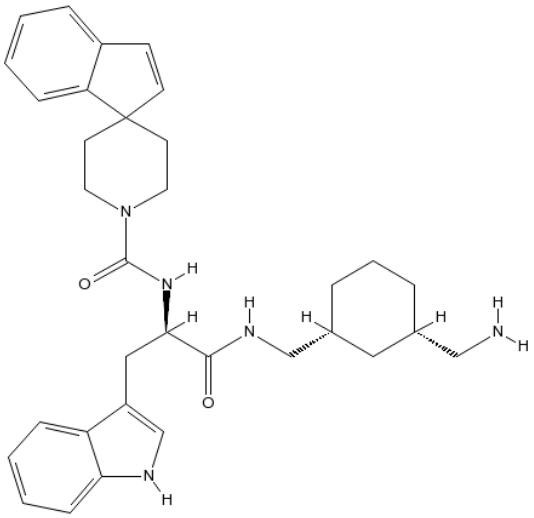

4. USAGE GUIDE

Storage:	Store the product in sealed, cool and dry condition.
General tips:	For obtaining a higher solubility, please warm the tube at 37 degrees Celsius (98.6 degrees Fahrenheit) and shake it in the ultrasonic bath for a while.

Authorized Signature:

Date: