BioCrick Science Solution Specialist Certificate of Analysis

Product Name:	B-Raf inhibitor 1 dihydrochloride
Catalog Number:	BCC4183
Batch Number:	KLKH12b01

1. PHYSICAL AND CHEMICAL PROPERTIES

Molecular Formula:	C26H21Cl3N8
Molecular Weight:	551.86
Purity:	>98%
Cas Number:	1191385-19-9

2. ANALYTICAL DATA

HPLC:	Shows >98% purity
NMR:	Consistent with structure

3. CHEMICAL STRUCTURE

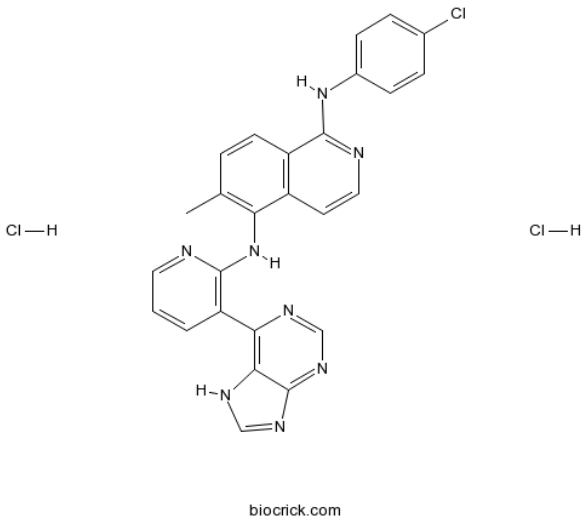

4. USAGE GUIDE

Storage:	Store the product in sealed, cool and dry condition.
General tips:	For obtaining a higher solubility, please warm the tube at 37 degrees Celsius (98.6 degrees Fahrenheit) and shake it in the ultrasonic bath for a while.

Authorized Signature:

Date: