High Performance
Liquid Chromatography

[Analysis Information]

Product Name:	SCH900776 S-isomer
Catalog No.:	BCC1936
Operator:	Jianhong Lee
Batch No.:	b01

[Analysis Condition]

Column:	Athena C18, 3 µm, 2.1mm × 100 mm
Solvent A:	0.1% H3PO4 in 100% Acetonitrile
Solvent B:	0.1% H3PO4 in 100% Water
Gradient:	

Time	A
0.0min	0%
2.0min	0%
7.0min	95%
10.0	95%
10.0	Stop

Flow rate:	0.5ml/min
Wavelength:	230nm
Volume:	15µl

[Result]

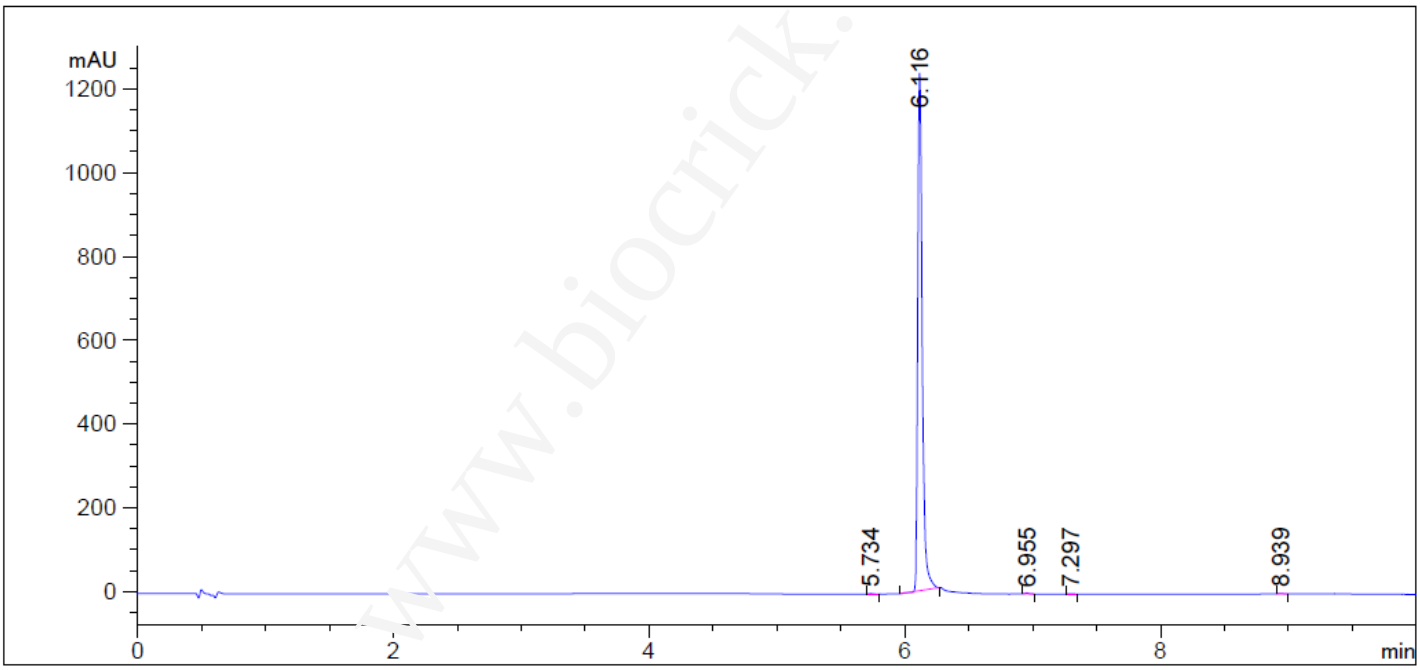

www.biocrick.com

Email: info@biocrick.com