BioCrick Science Solution Specialist Certificate of Analysis

Product Name:	MDV3100 (Enzalutamide)
Catalog Number:	BCC1268
Batch Number:	KLKH12b01

1. PHYSICAL AND CHEMICAL PROPERTIES

Molecular Formula:	C21H16F4N4O2S
Molecular Weight:	464.4
Purity:	>98%
Cas Number:	915087-33-1

2. ANALYTICAL DATA

HPLC:	Shows >98% purity
NMR:	Consistent with structure

3. CHEMICAL STRUCTURE

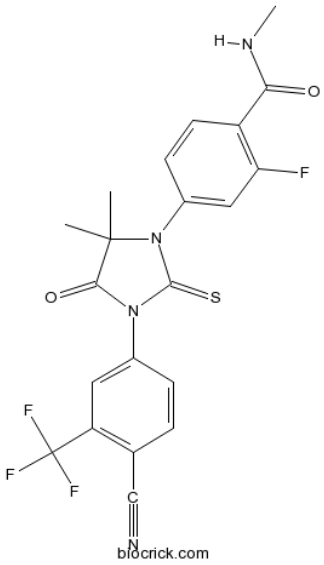

4. USAGE GUIDE

Storage:	Store the product in sealed, cool and dry condition.
General tips:	For obtaining a higher solubility, please warm the tube at 37 degrees Celsius (98.6 degrees Fahrenheit) and shake it in the ultrasonic bath for a while.

Authorized Signature:

Date: